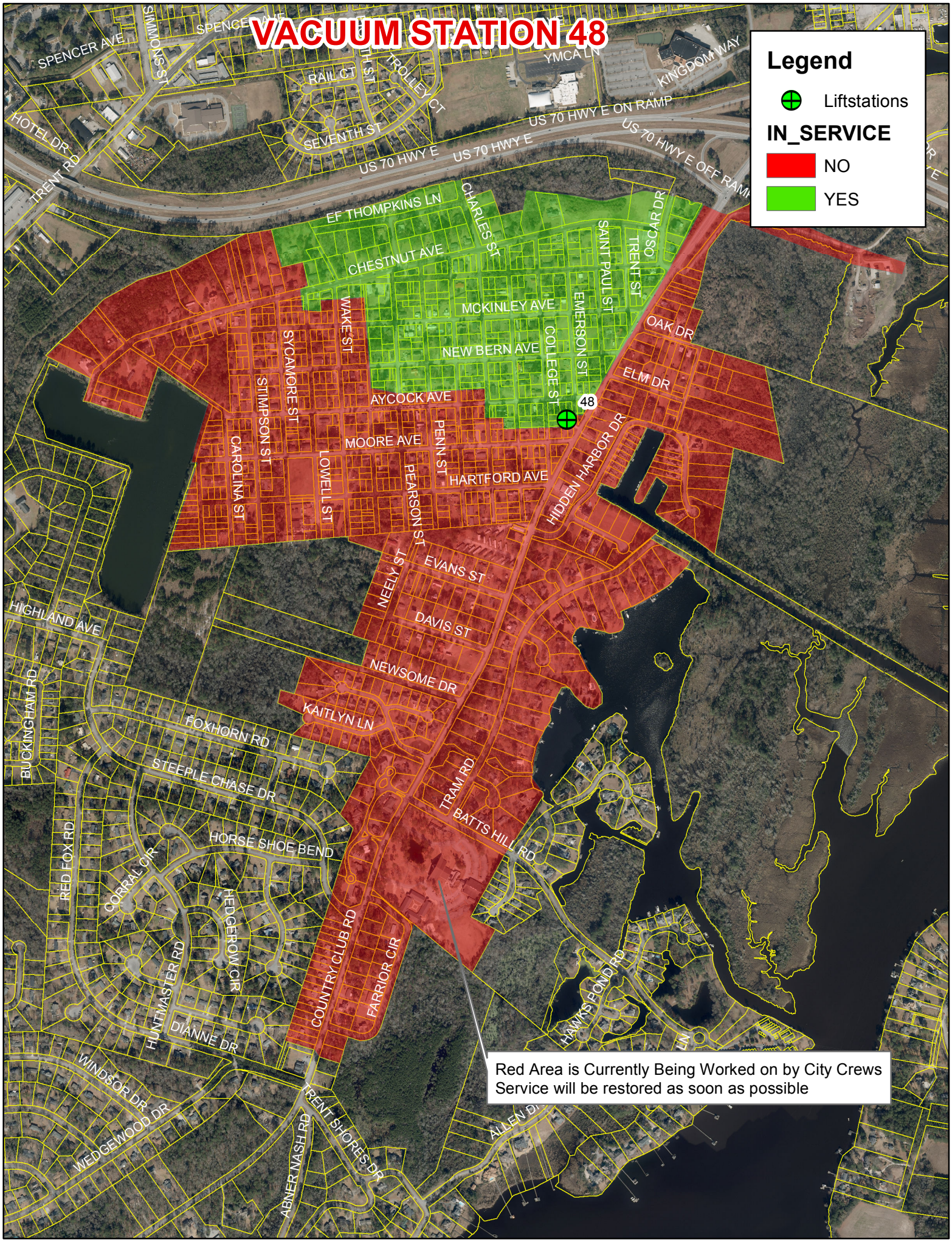VACUUM STATION 48